

JIM + DEB STOVER
 554 W. MAUMEE
 SCALE: 1/4" = 4'

ROOFING FINISH

Shingle Asphalt

ROOF PITCH

4x12

1/2 D^x

RAFTERS
2x6 or 2x8
at 24" o.c.

CEILING JOISTS
2x6 or 2x8
at 16" o.c.

WALL STUDS
2x4
at 16" o.c.

7'-6" clear floor
to ceiling height
(minimum)

EXTERIOR
WALL FINISH

1/2" drywall

INTERIOR
WALL FINISH

1/2" drywall

FOUNDATION
BOLT
1/2" x 10"
6'-0" o.c. max.

FLOOR FINISH

3/4" plywood

FLOOR JOISTS

size 2x10
at 16" o.c.

Top of foundation
to grade - 8" min.

BASEMENT
CEILING 8'-0"

FOUNDATION WALL

thickness 8

depth 8

FOOTER

width 18

depth 9



STOVER
554 W. MAUMEE
SCALE: 1/4" = 1'

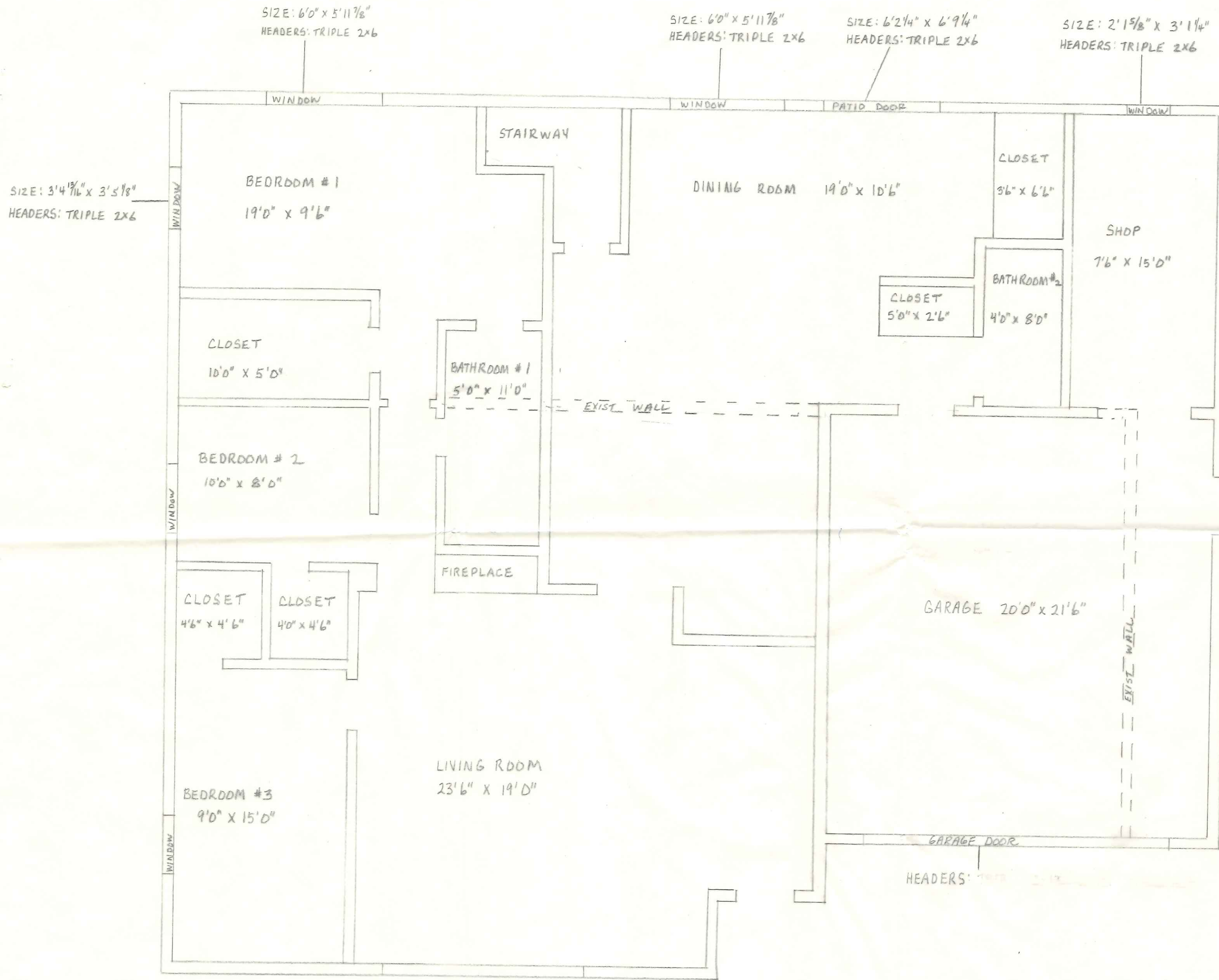



FRONT (SOUTH) ELEVATION

SCALE: 1/4" = 1'

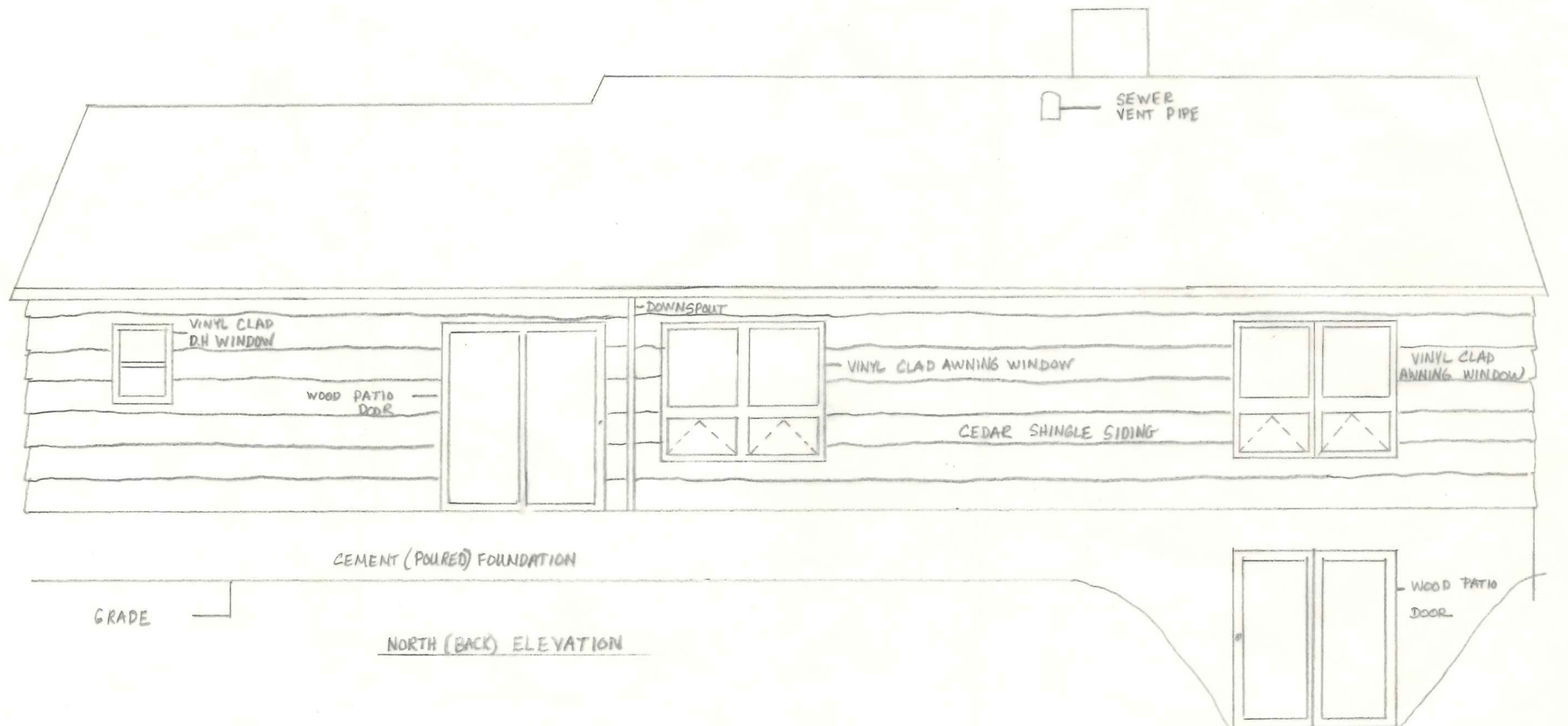

CEMENT (POURED) FOUNDATION

GRADE

NORTH (BACK) ELEVATION

STOVER
554 W. MAUMEE

STOVER
554 W. MAUMEE

